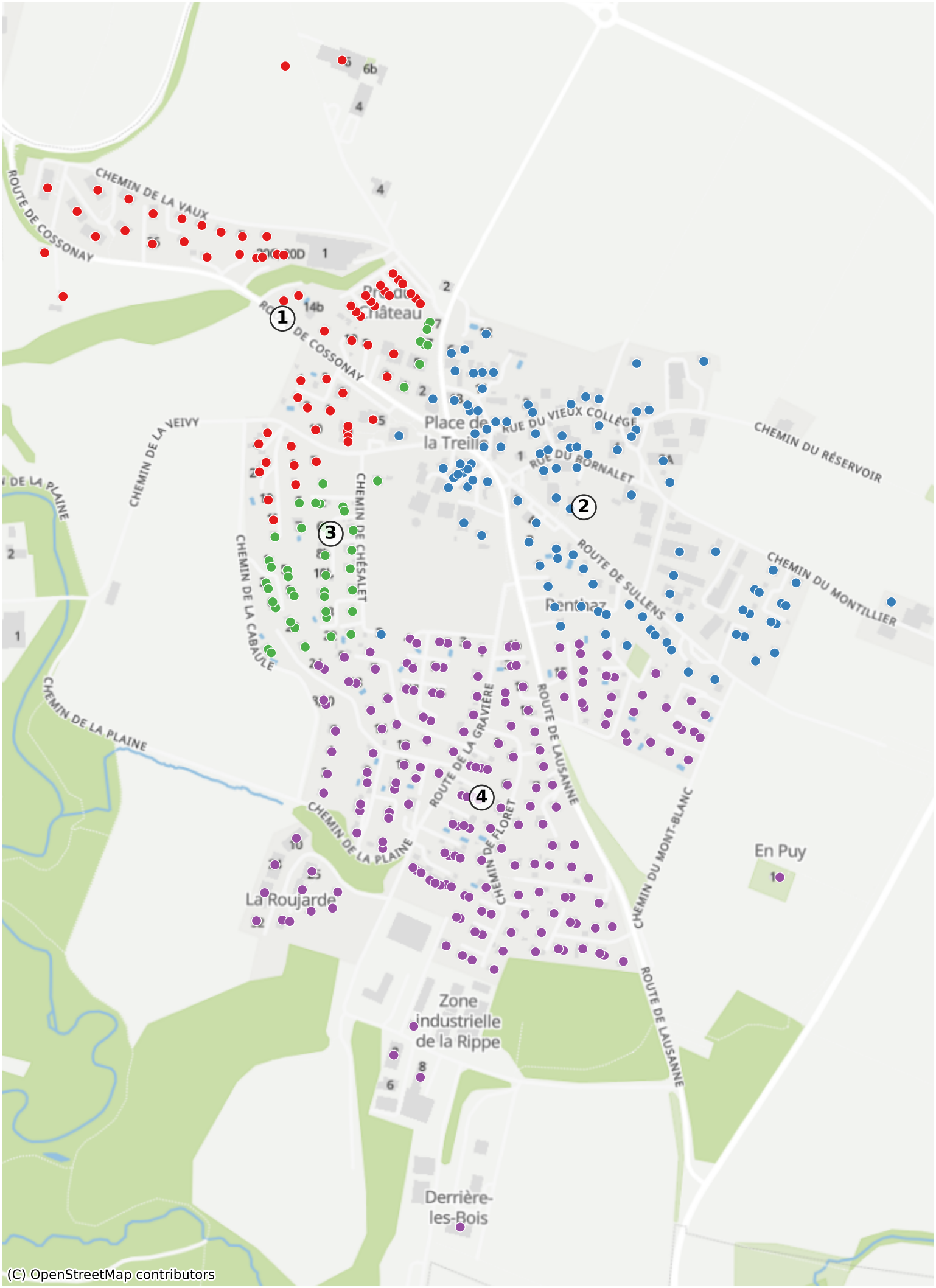1303: 822 Haushalte