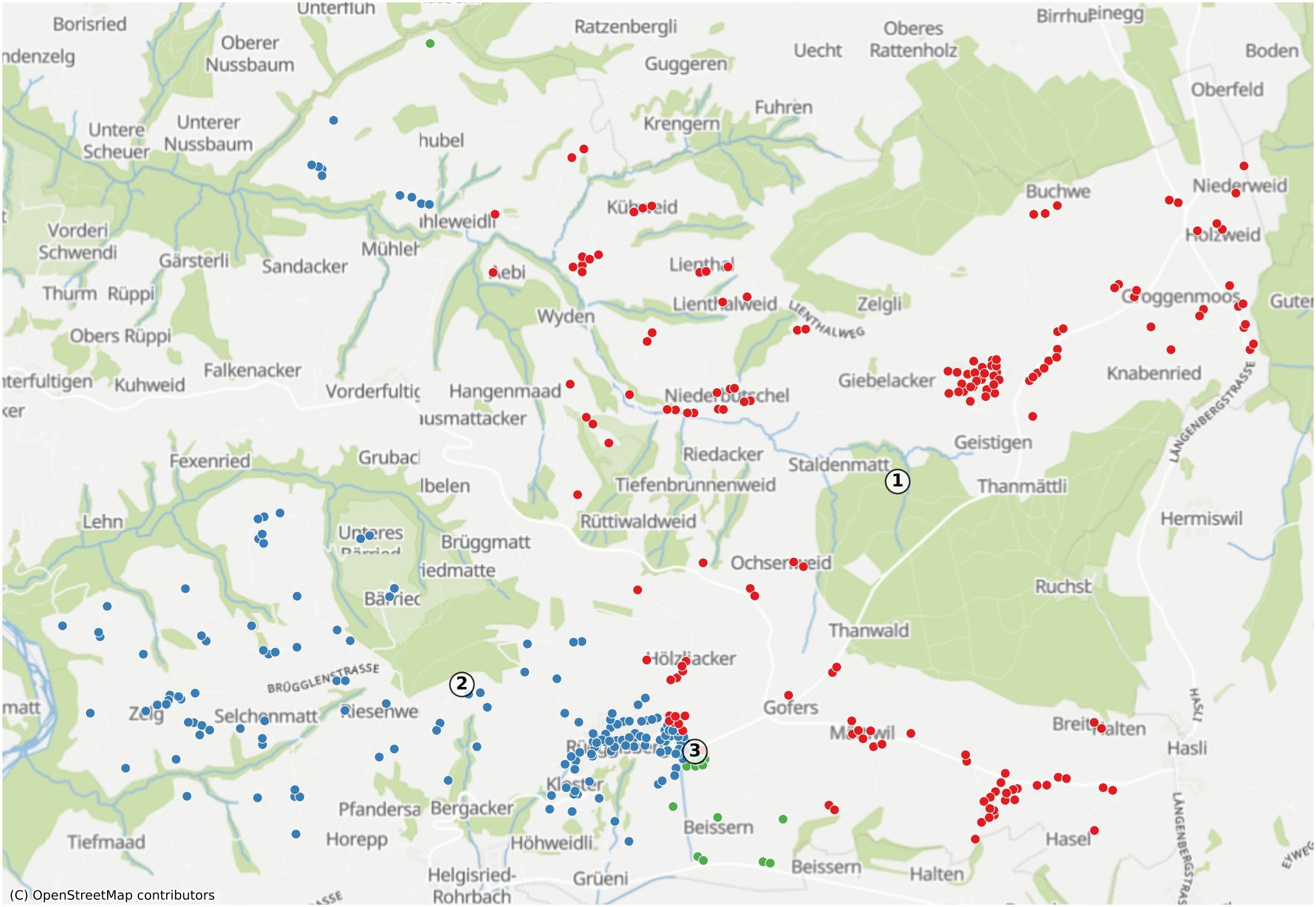3088: 531 Haushalte