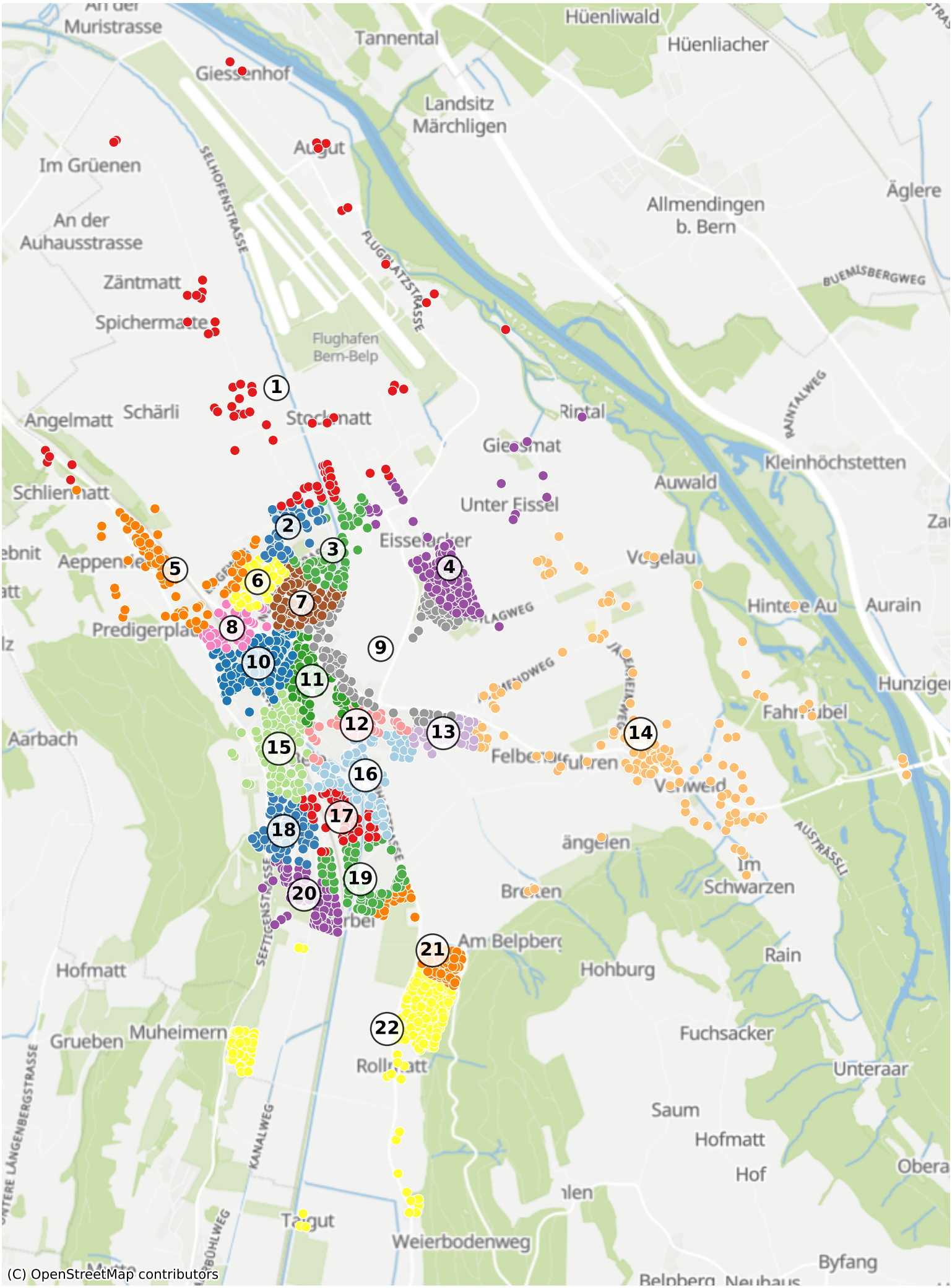3123: 5446 Haushalte