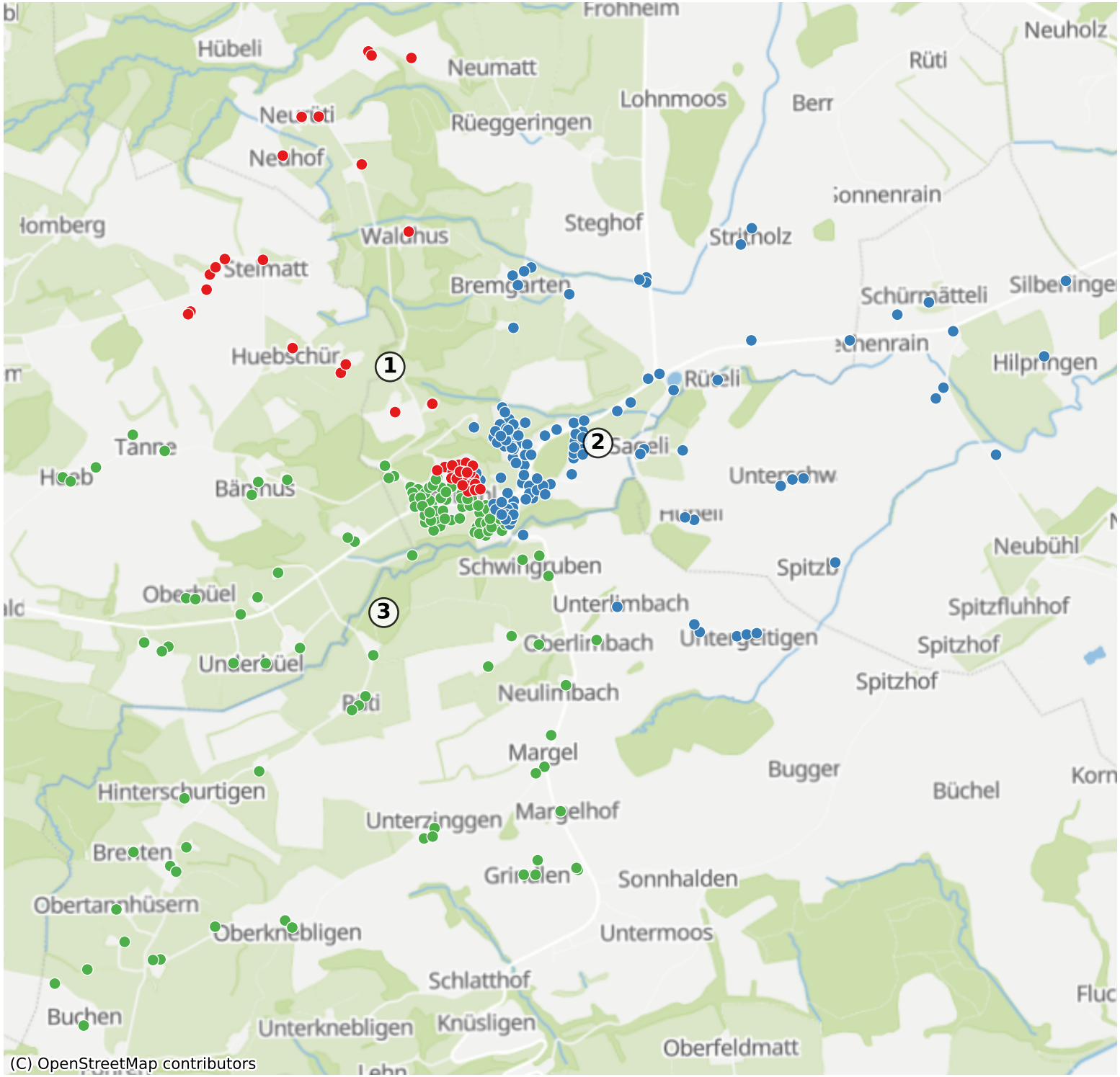6016: 584 Haushalte