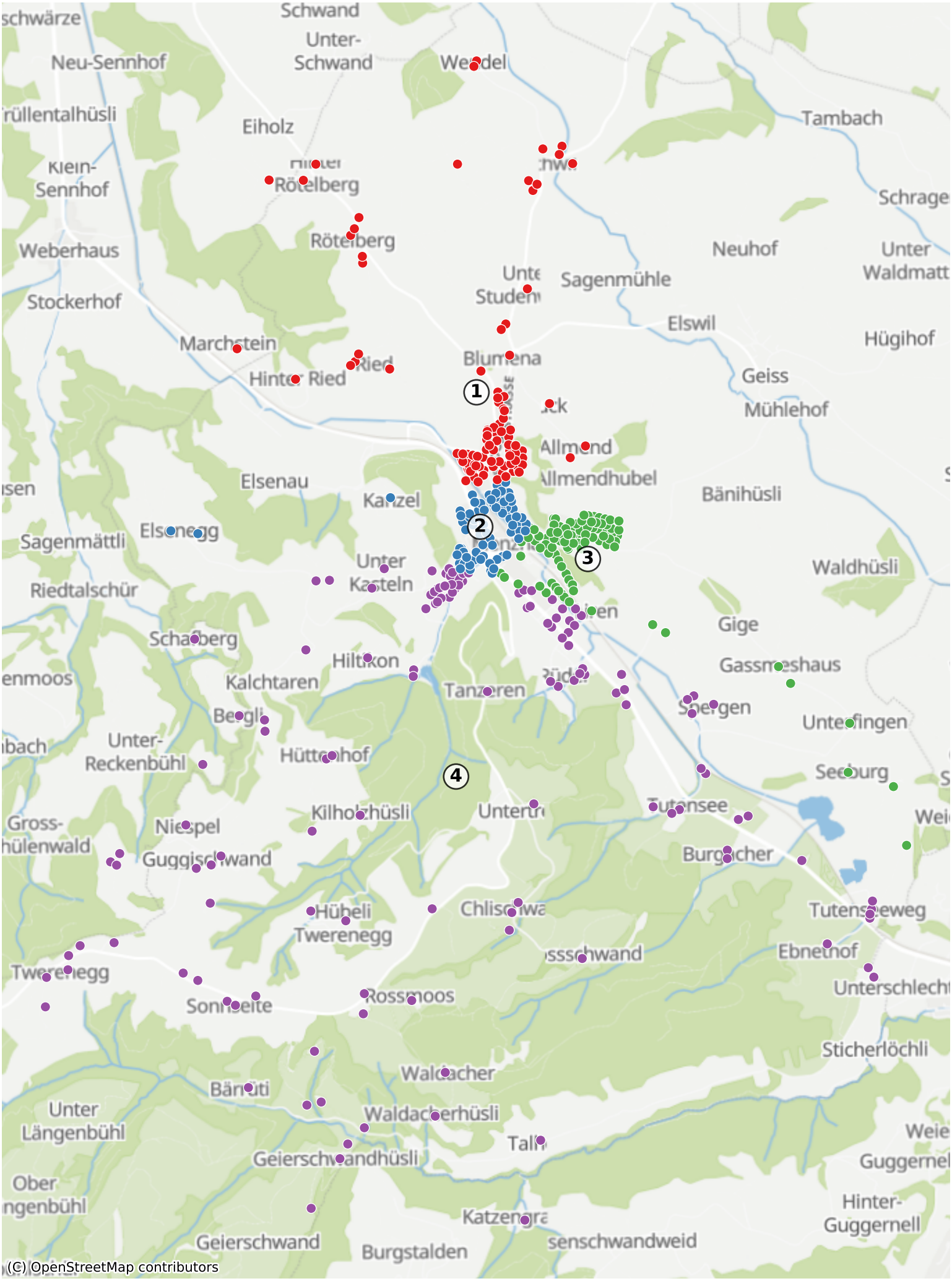6122: 981 Haushalte