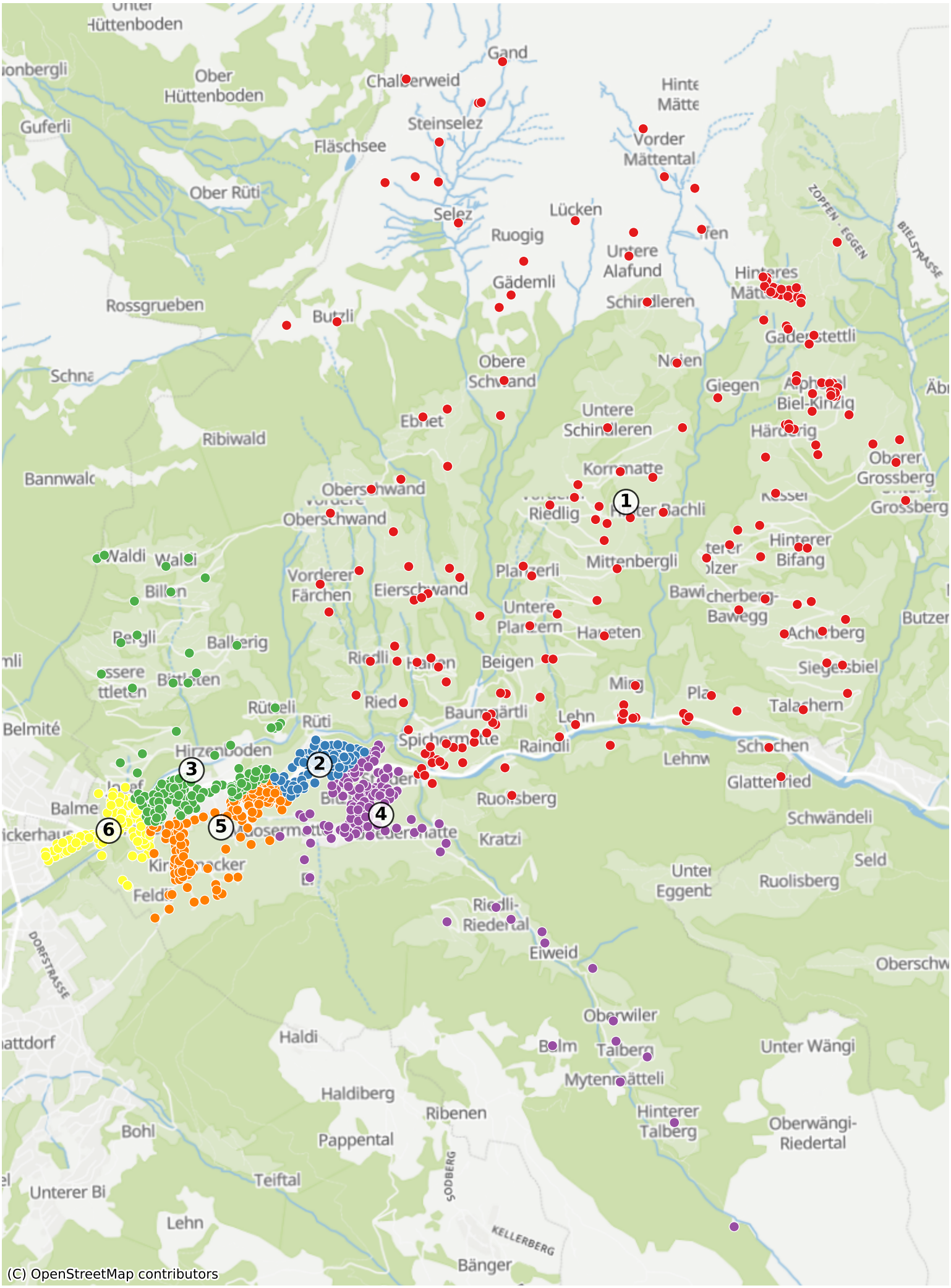6463: 1464 Haushalte