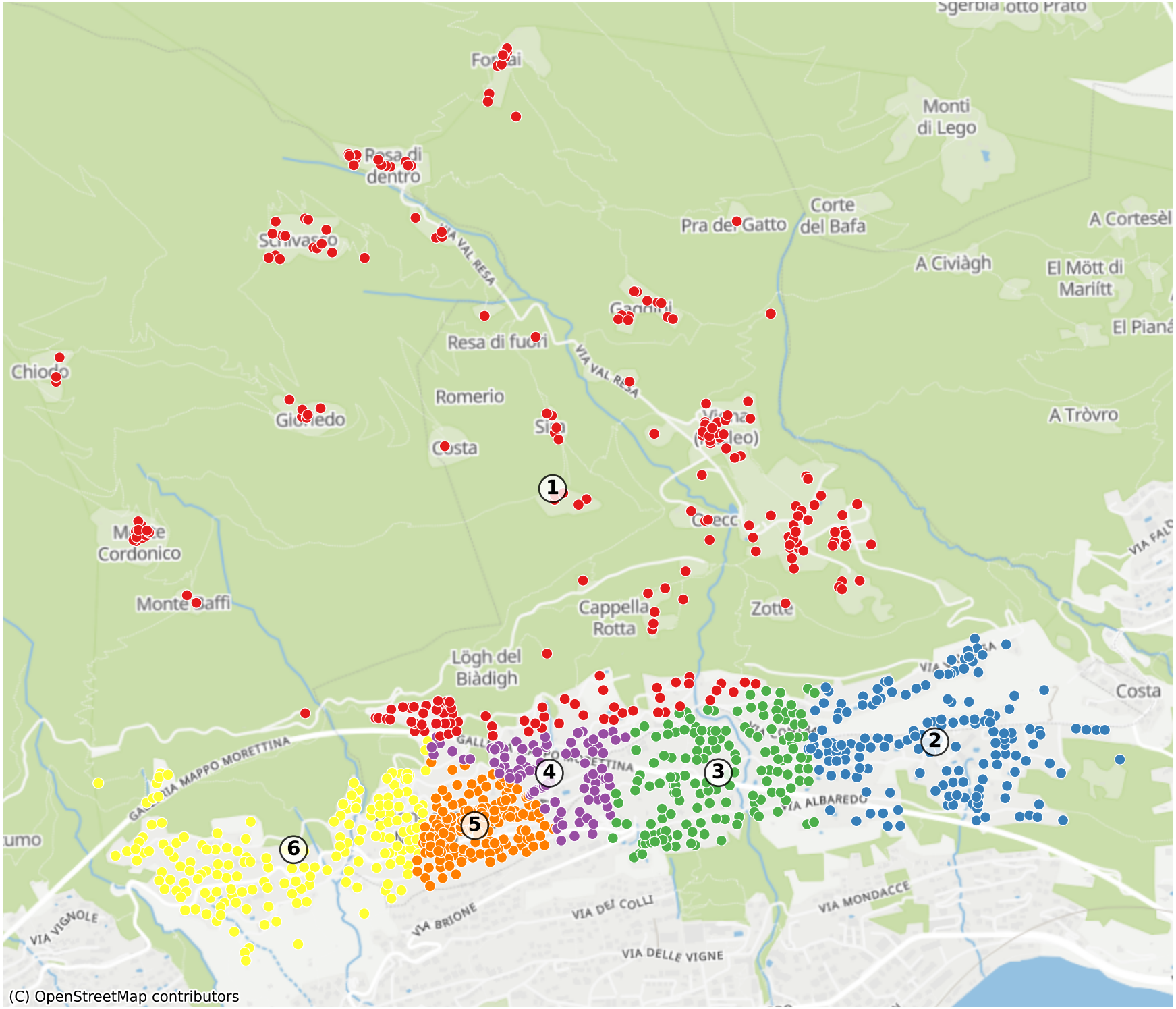6645: 1388 Haushalte