6809_01: 134 Haushalte

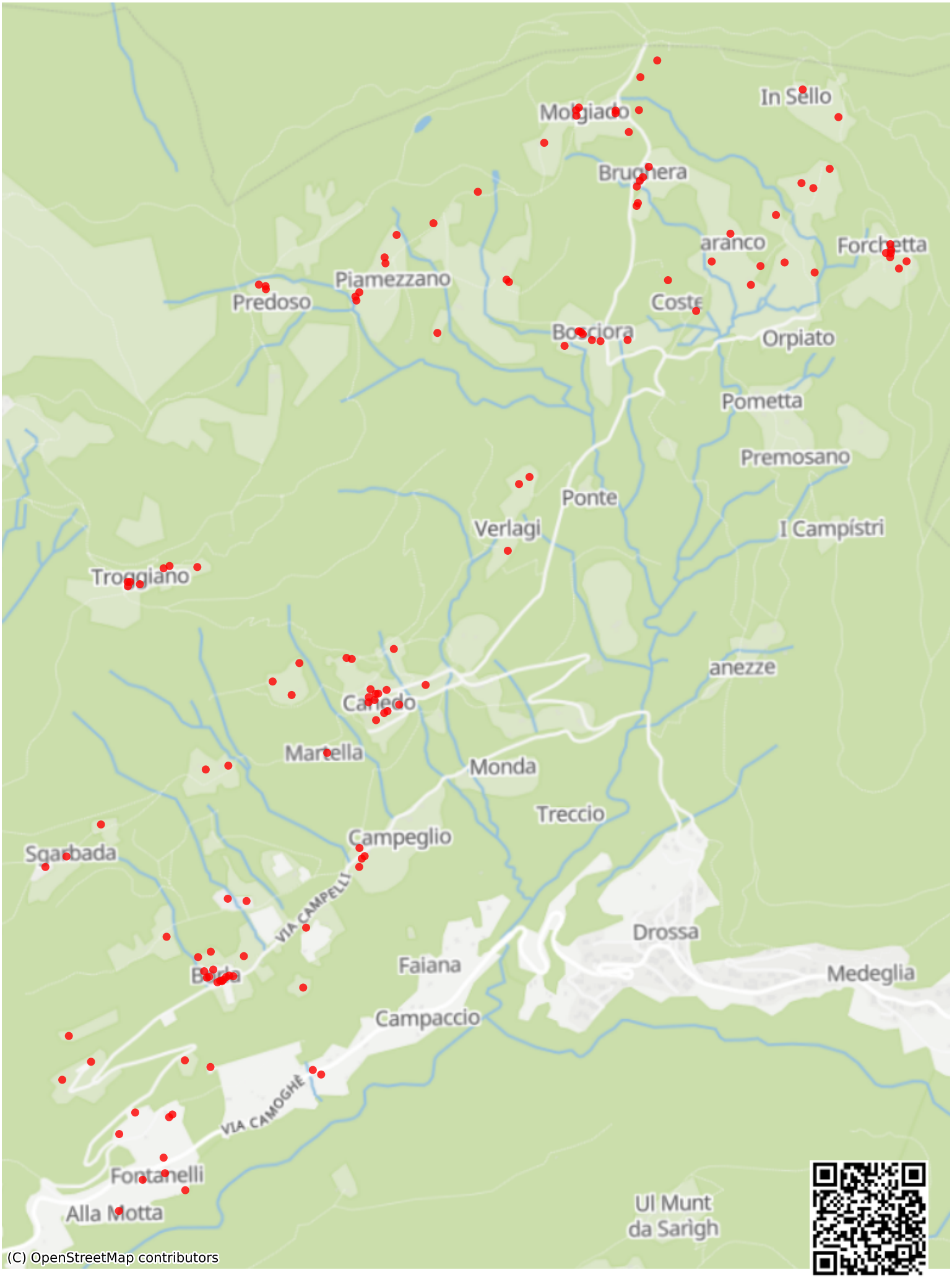

Feedback zur Route abgeben