8041_17: 252 Haushalte

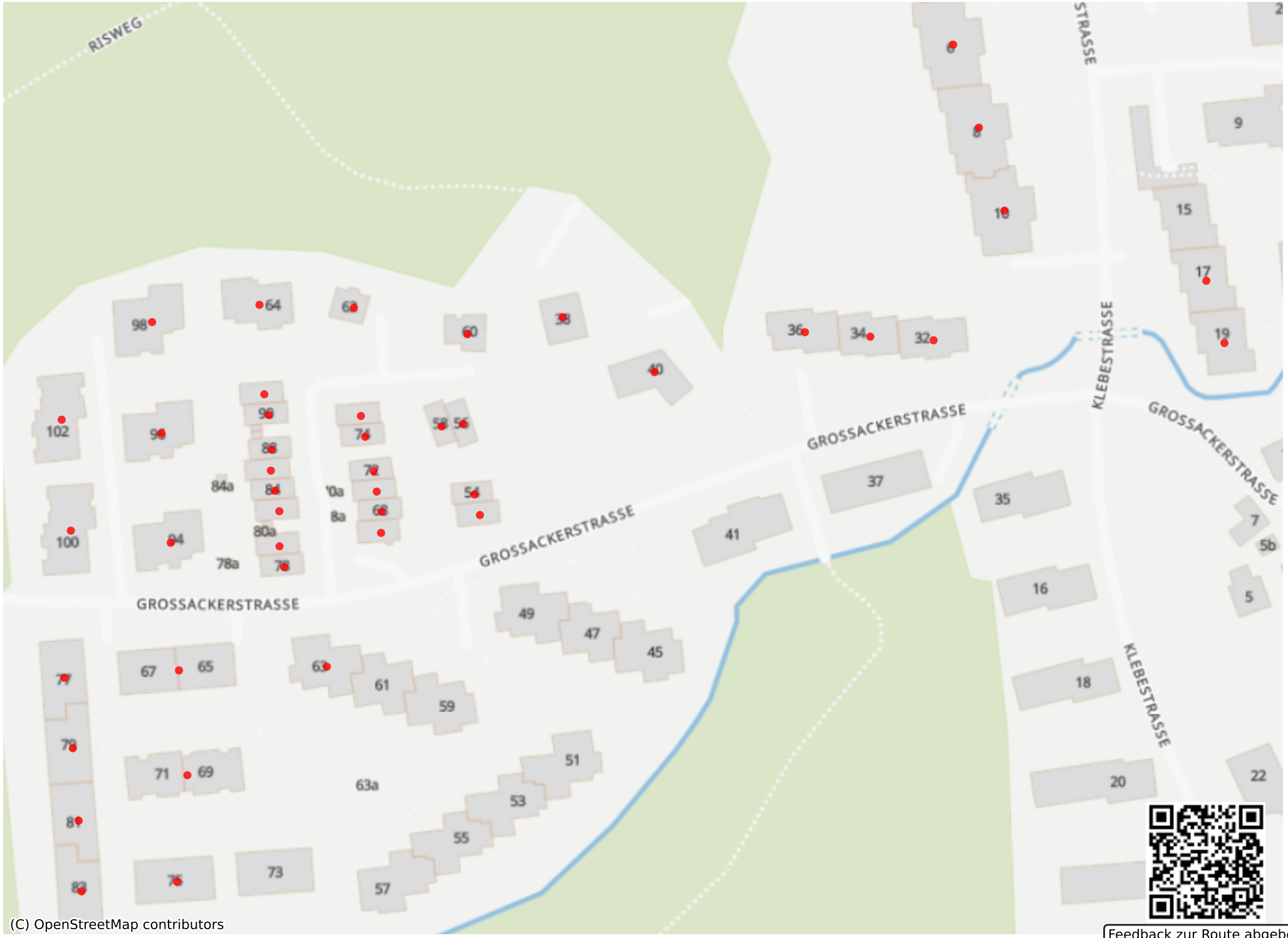

Feedback zur Route abgeben