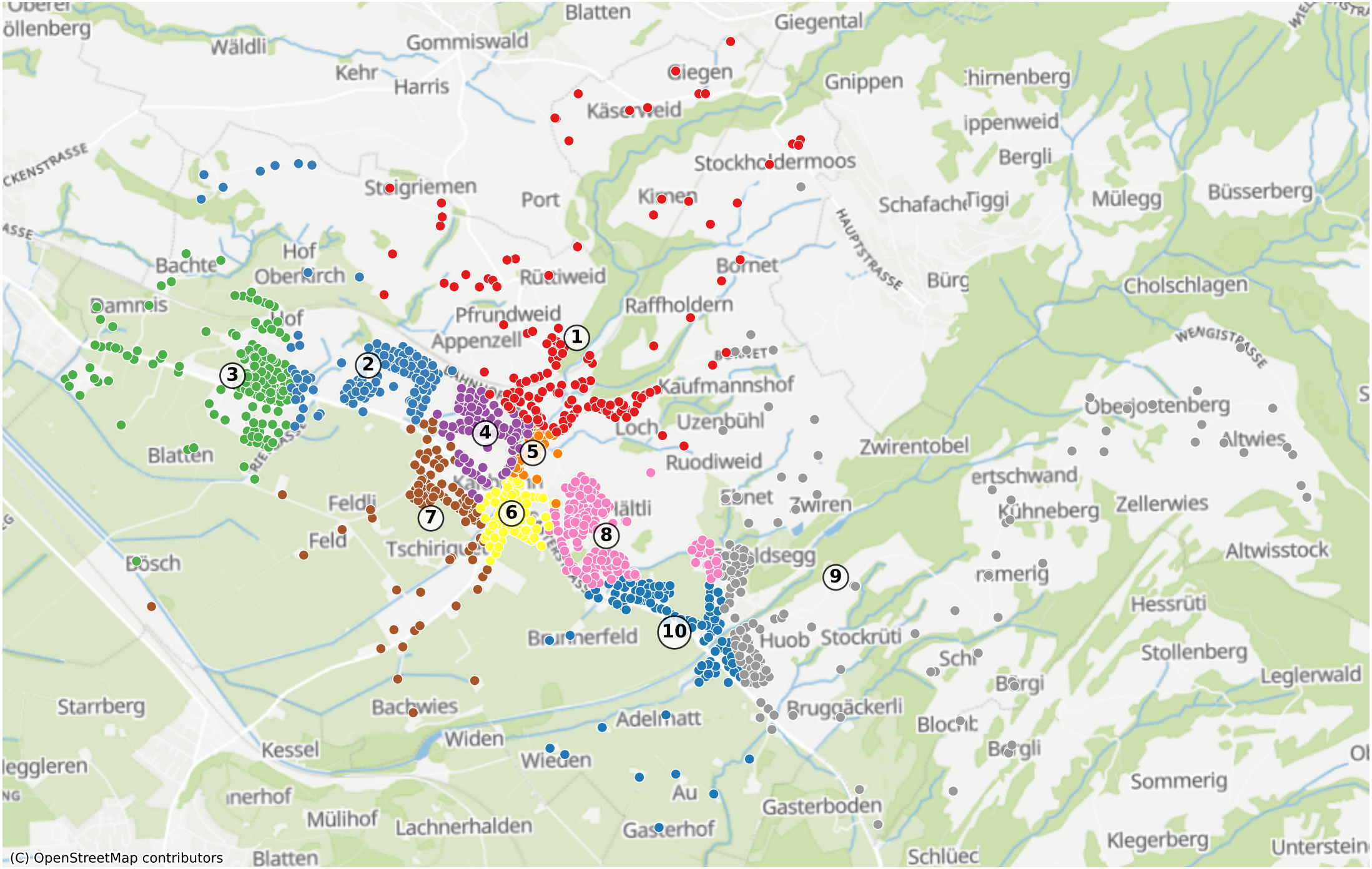8722: 2349 Haushalte