9043_04: 251 Haushalte

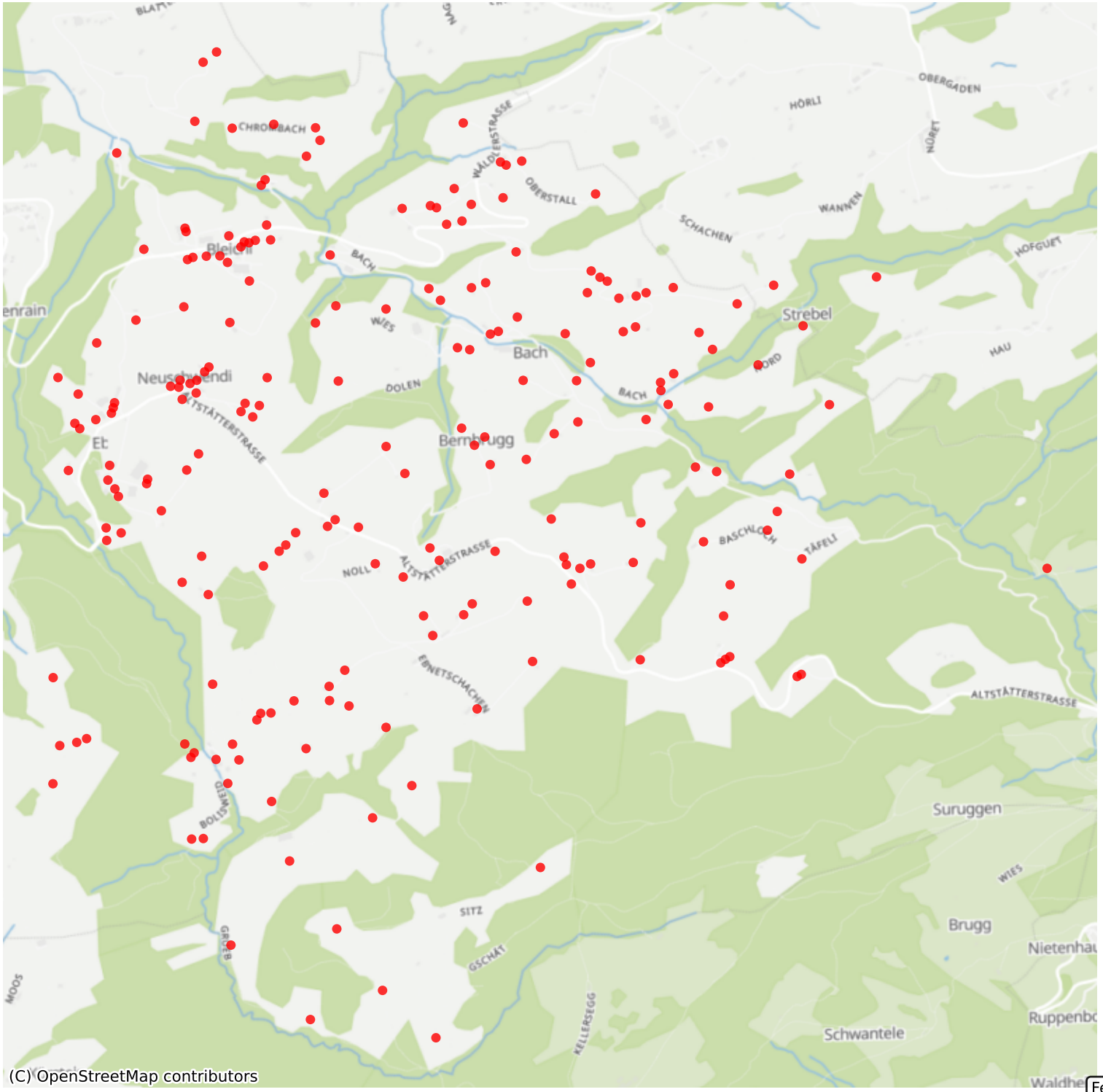

Feedback zur Route abgeben