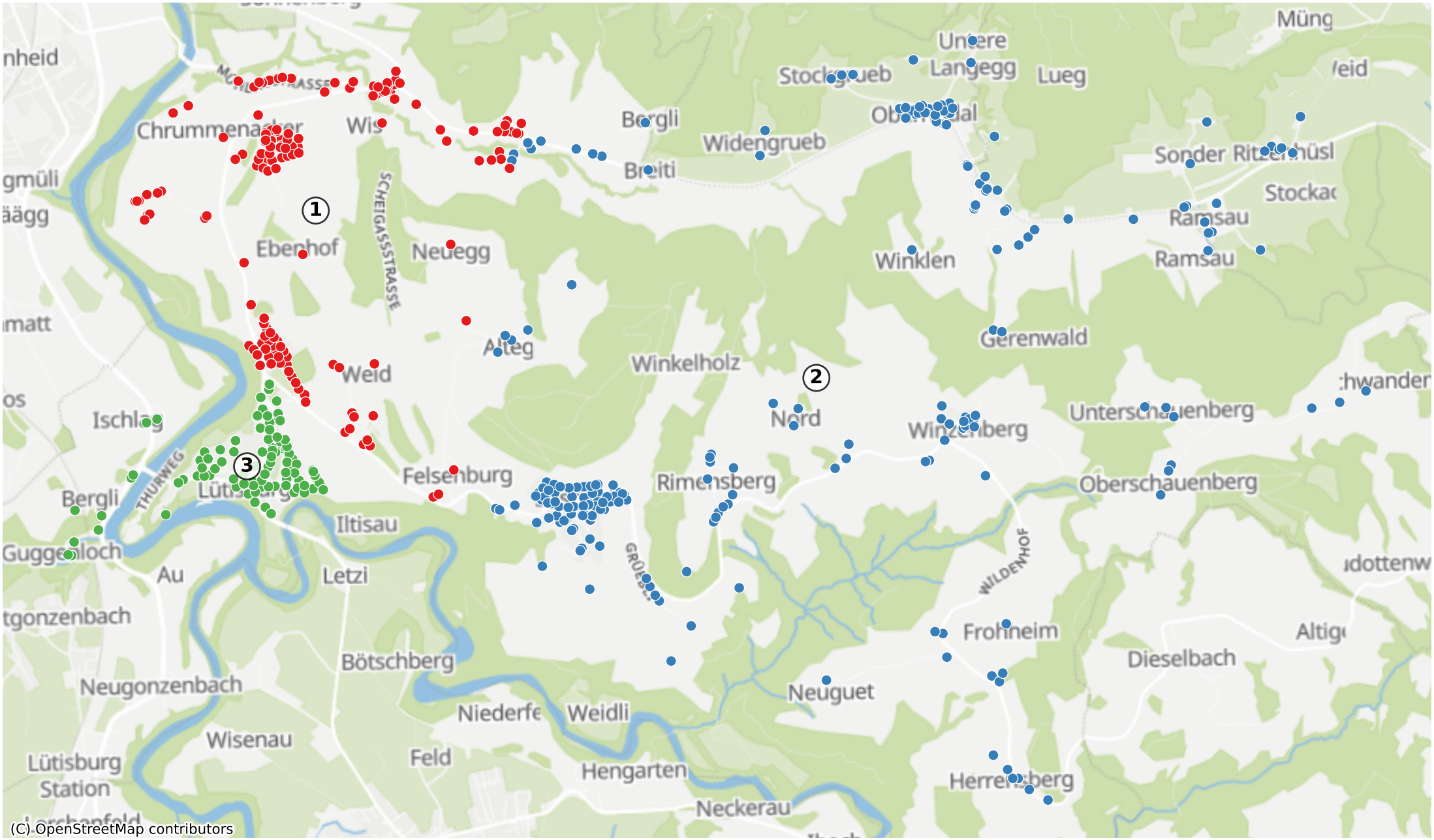9604: 690 Haushalte